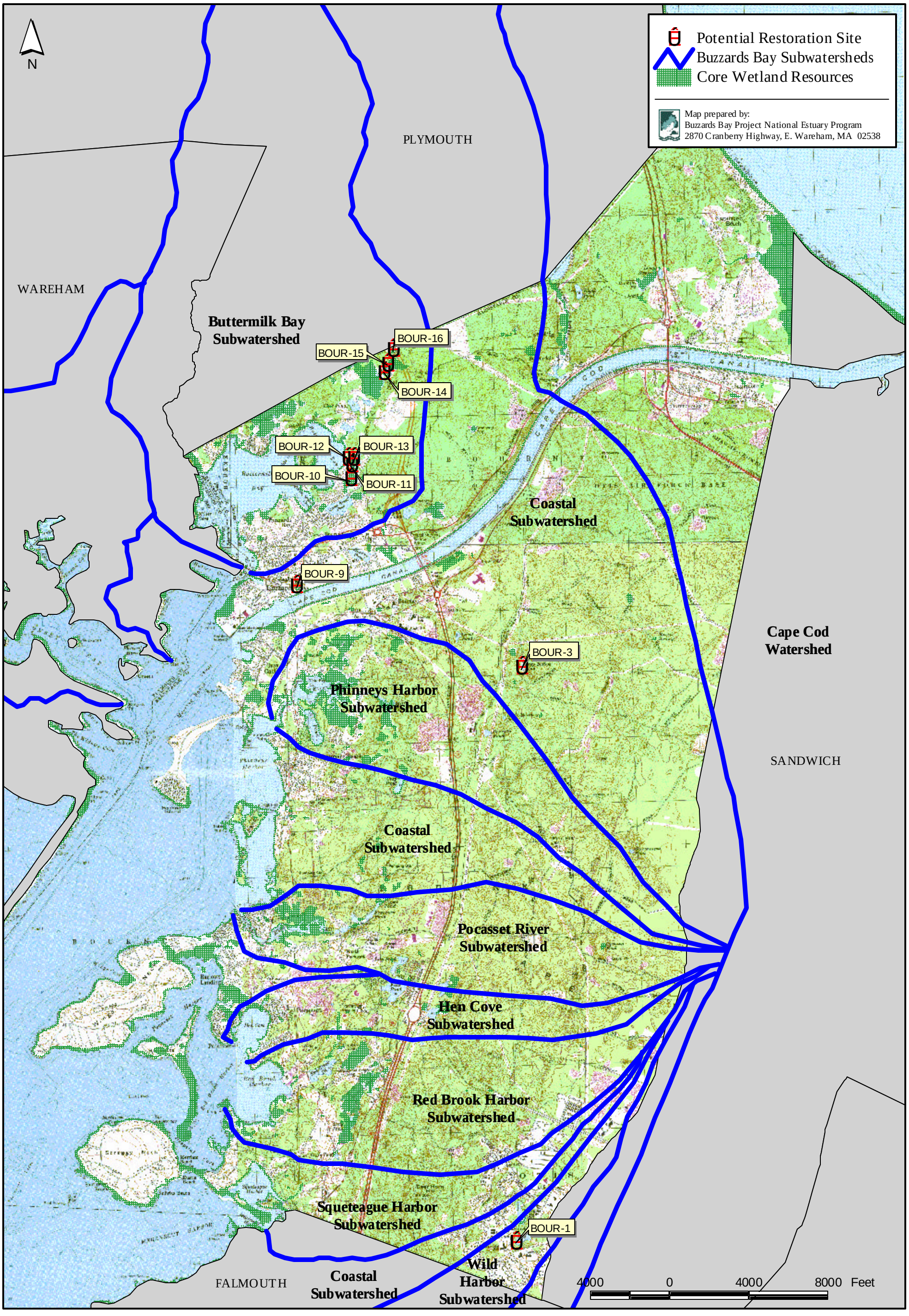Bourne Potential Restoration Sites