

FOR REGISTRY USE ONLY

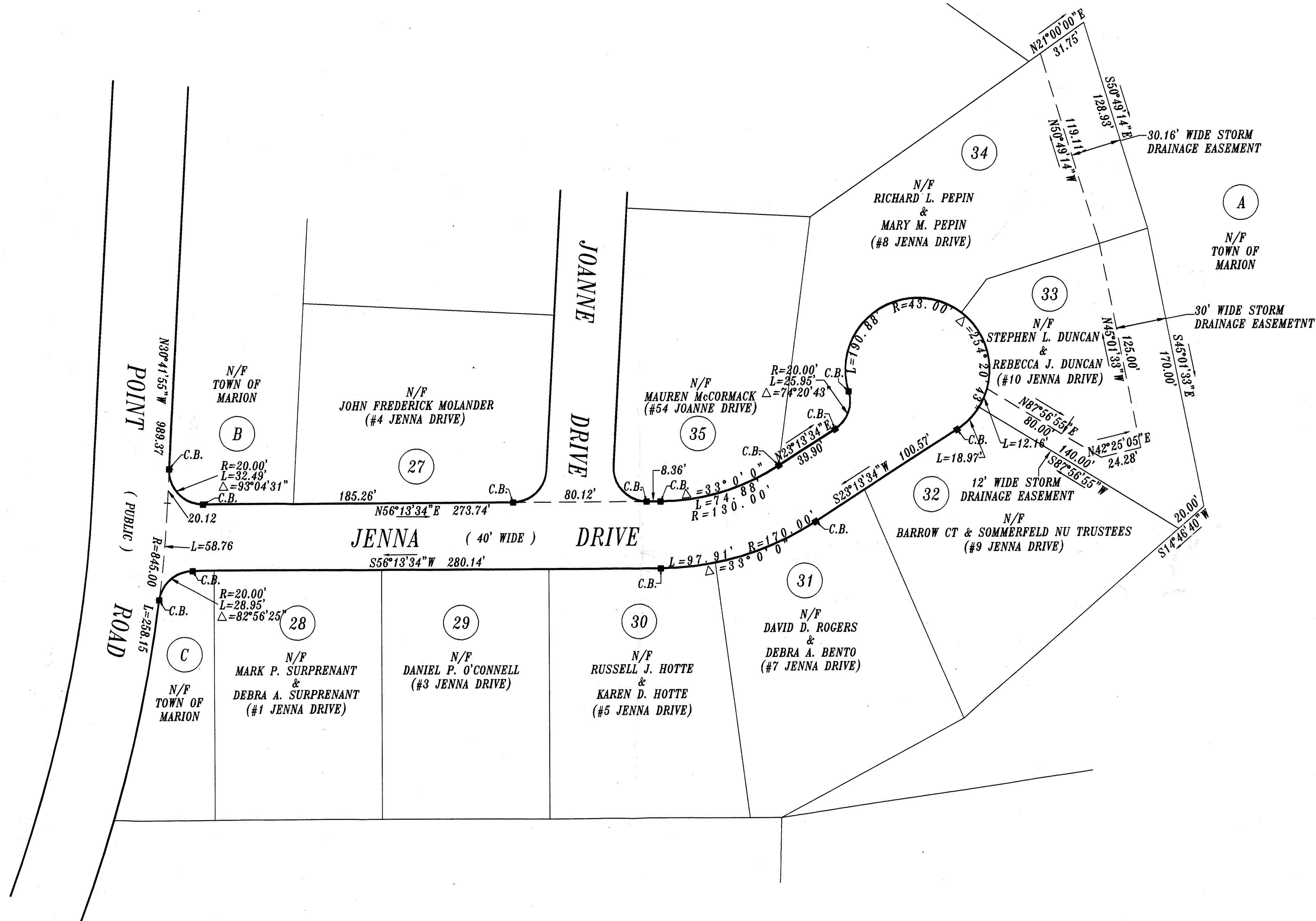
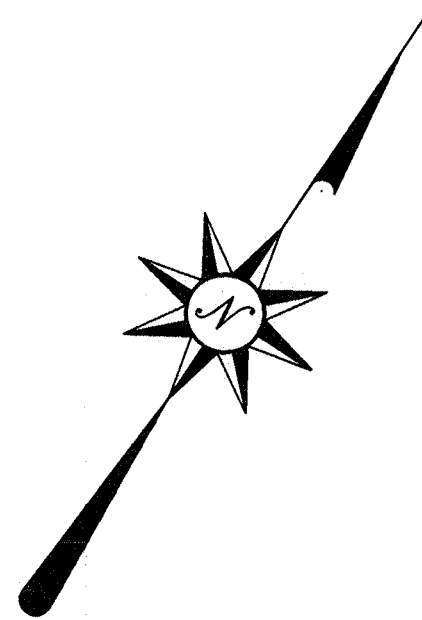

MARION PLANNING BOARD	
DATE: _____	

BOARD OF SELECTMEN	FILED: _____
	TOWN CLERK _____
	ACCEPTED: _____
	ART.# _____
DATE: _____	TOWN CLERK _____

NOTES: LOT NUMBERS AND LETTERS IN CIRCLES REFER TO A PLAN ENTITLED: "DEFINITIVE SUBDIVISION PLAN OF LAND IN MARION, MA., PREPARED FOR R.J.M. CORP., MARCH 22, 1995, SCALE AS NOTED, THOMPSON SURVEYING & ENGINEERING, INC., 525 MILL STREET, MARION, MA., REVISED APRIL 17, 1995". ALL LOTS ARE SHOWN ON THE MARION ASSESSORS PLAT #7B. ALL CONCRETE BOUNDS SHOWN WERE SET BY THOMPSON SURVEYING & ENGINEERING, INC. IN THE YEAR OF 1996.

LEGEND
C.B. = CONCRETE BOUND

"I CERTIFY THAT THIS PLAN CONFORMS WITH THE RULES AND REGULATIONS OF THE REGISTERS OF DEEDS".
Earle O. Phillips, Jr.
PREPARED

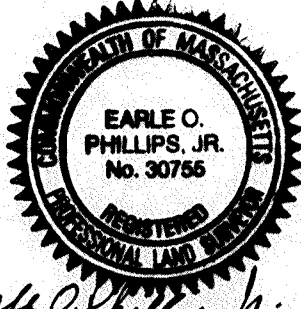

STREET ACCEPTANCE PLAN SHOWING LAYOUT OF
JENNA DRIVE
IN
MARION, MA.
SEPTEMBER 11, 2002, SCALE: 1" = 40'
ALAN EWING ENGINEERING, INC.
261 NEW BOSTON ROAD
FAIRHAVEN, MA 02719-5301
tel. 508-997-9311