

HAMMETT'S COVE

MASSACHUSETTS

OF

COMMONWEALTH

THIS PLAN HAS BEEN PREPARED
IN CONFORMANCE WITH THE
RULES AND REGULATIONS OF
THE REGISTERS OF DEEDS.

Daniel A. Moniz
DANIEL A. MONIZ P.L.S.

FOR REGISTRY USE ONLY

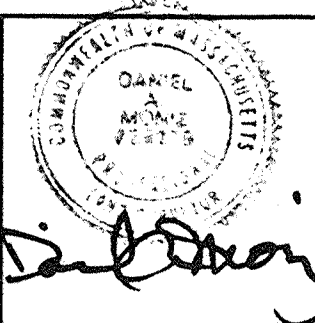
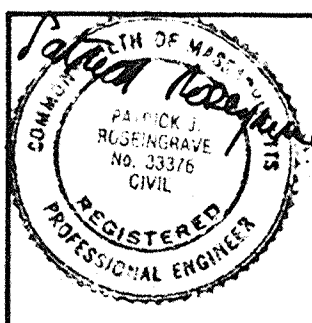

ORWIG ASSOCIATES
LANDSCAPE ARCHITECTURE - SURVEYING - ENGINEERING
9 SOUTH PASTURE LANE, P.O. BOX 2132, DUXBURY, MA. 02331 (617) 934-6039

NO.	DATE	REVISION
1	6-21-93	BUFFER
		FOR NAT.
		HERITAGE

DEFINITIVE SUBDIVISION PLAN
MARION BOAT WORKS

DEFINITIVE SUBDIVISION PLAN, MARION MASSACHUSETTS
MARION BOAT YARD REALTY TRUST, 7 NORTH SIXTH ST., NEW BEDFORD, MA.

SHEET NUMBER
2c
OF 3 SHEETS
DATE: JUNE 7, '97
FILE: D:\HAM\2C

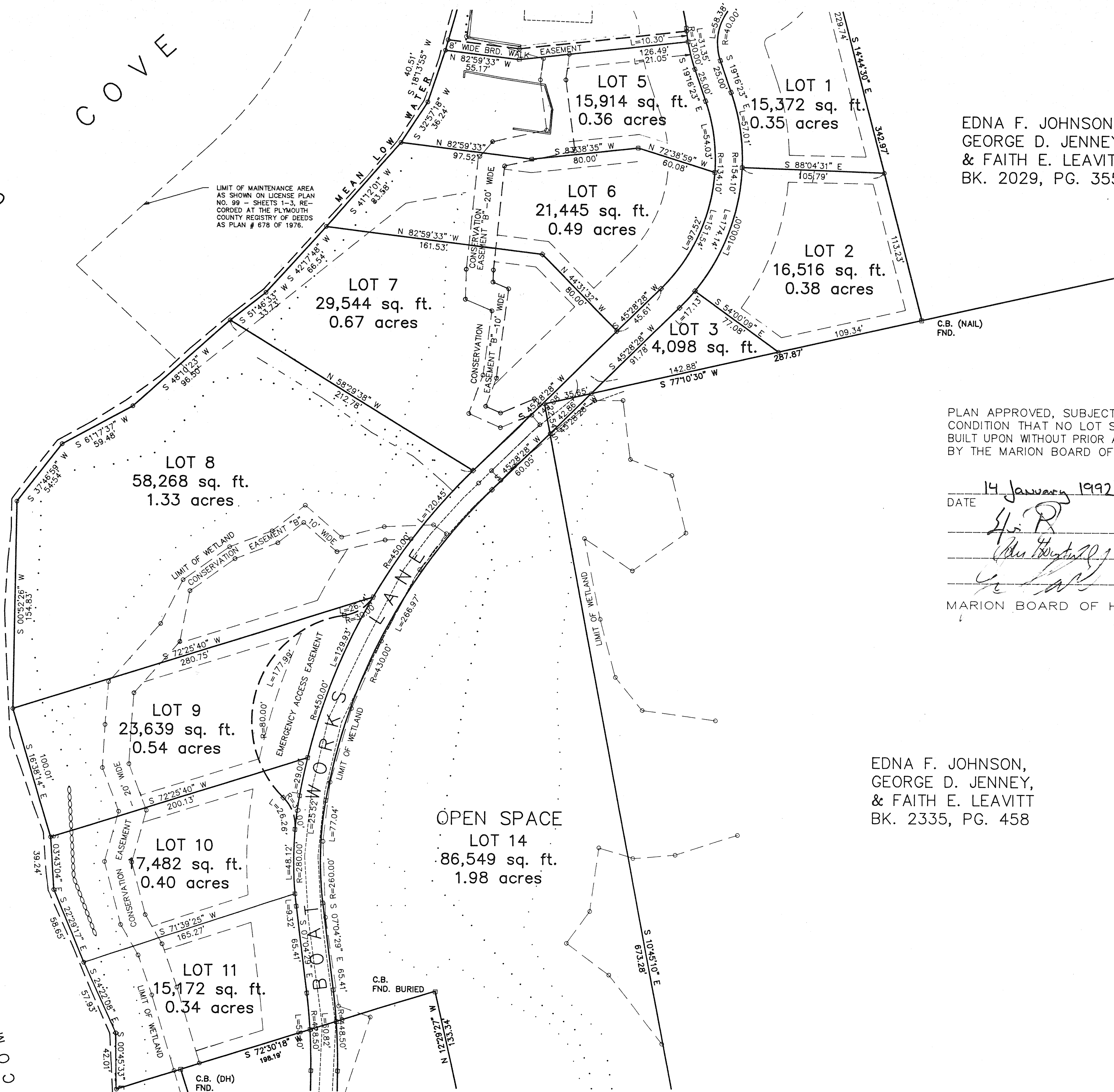

EDNA F. JOHNSON,
GEORGE D. JENNEY,
& FAITH E. LEAVITT
BK. 2029, PG. 355

PLAN APPROVED, SUBJECT TO THE
CONDITION THAT NO LOT SHALL BE
BUILT UPON WITHOUT PRIOR APPROVAL
BY THE MARION BOARD OF HEALTH.

DATE 14 January 1992
[Signature]
[Signature]
MARION BOARD OF HEALTH

EDNA F. JOHNSON,
GEORGE D. JENNEY,
& FAITH E. LEAVITT
BK. 2335, PG. 458

THESE PLANS ARE IN CONFORMANCE
WITH THE MARION PLANNING
BOARD RULES AND REGULATIONS IN
EFFECT AT THE TIME THESE PLANS
WERE FILED WITH THE TOWN CLERK
EXCLUDING WAIVERS GRANTED BY

Helen G. Westergaard
CLERK OF THE TOWN OF MARION
HEREBY CERTIFY THAT THE NOTICE
OF APPROVAL OF THIS PLAN BY THE
PLANNING BOARD HAS BEEN RECEIVED
AND RECORDED AT THIS OFFICE AND
NO NOTICE OF APPEAL WAS RECEIVED
DURING THE TWENTY DAYS NEXT AFTER
SUCH RECEIPT AND RECORDING OF

DATE Jan. 6, 1992 *Helen G. Westergaard*
TOWN CLERK

APPROVED, SUBJECT TO A COVENANT
COVENANT DATED JANUARY 3, 1992.

DATE January 6, 1992
PLANNING BOARD APPROVAL REQUIRED
UNDER THE SUBDIVISION CONTROL LAW
Julia Deane Crowley, Chairman

[Signature]
David Kendall Pierce
Timothy Putnam
Albert W. Conroy
MARION PLANNING BOARD

DATE November 15, 1993
PLANNING BOARD RE-ENDORSEMENT OF
DEFINITIVE PLANS FOR RECORDING
David Kendall Pierce
Julia Deane Crowley
Phyllis T. Walker
[Signature]
MARION PLANNING BOARD

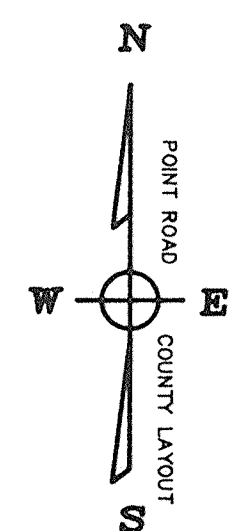

SCALE: 1 INCH = 40 FEET
50 0 50 100