

PLAN OF LAND IN  
MARION, MA.  
PREPARED FOR  
JOHN D. & BEATRICE E. CAIRNS  
MARCH 1, 1985 SCALE: 1"=50'  
ARTHUR C. THOMPSON INC.  
ENGINEERS & SURVEYORS  
MARION, MA.

NOTES:

THE PURPOSE OF THIS PLAN IS TO COMBINE  
LOTS 21 & 22 AS SHOWN ON A PLAN ENTITLED "PLAN  
OF RIVER'S EDGE ESTATES IN MARION, MA. SEPT. 11,  
1984, SCALE: 1" = 100', ARTHUR C. THOMPSON, INC.,  
ENGINEERS & SURVEYORS, MARION, MA."

THIS PARCEL OF LAND IS SUBJECT TO A COVENANT  
WITH THE TOWN OF MARION DATED NOV. 19, 1984 AND  
RECORDED WITH THE ABOVE SUBDIVISION PLAN

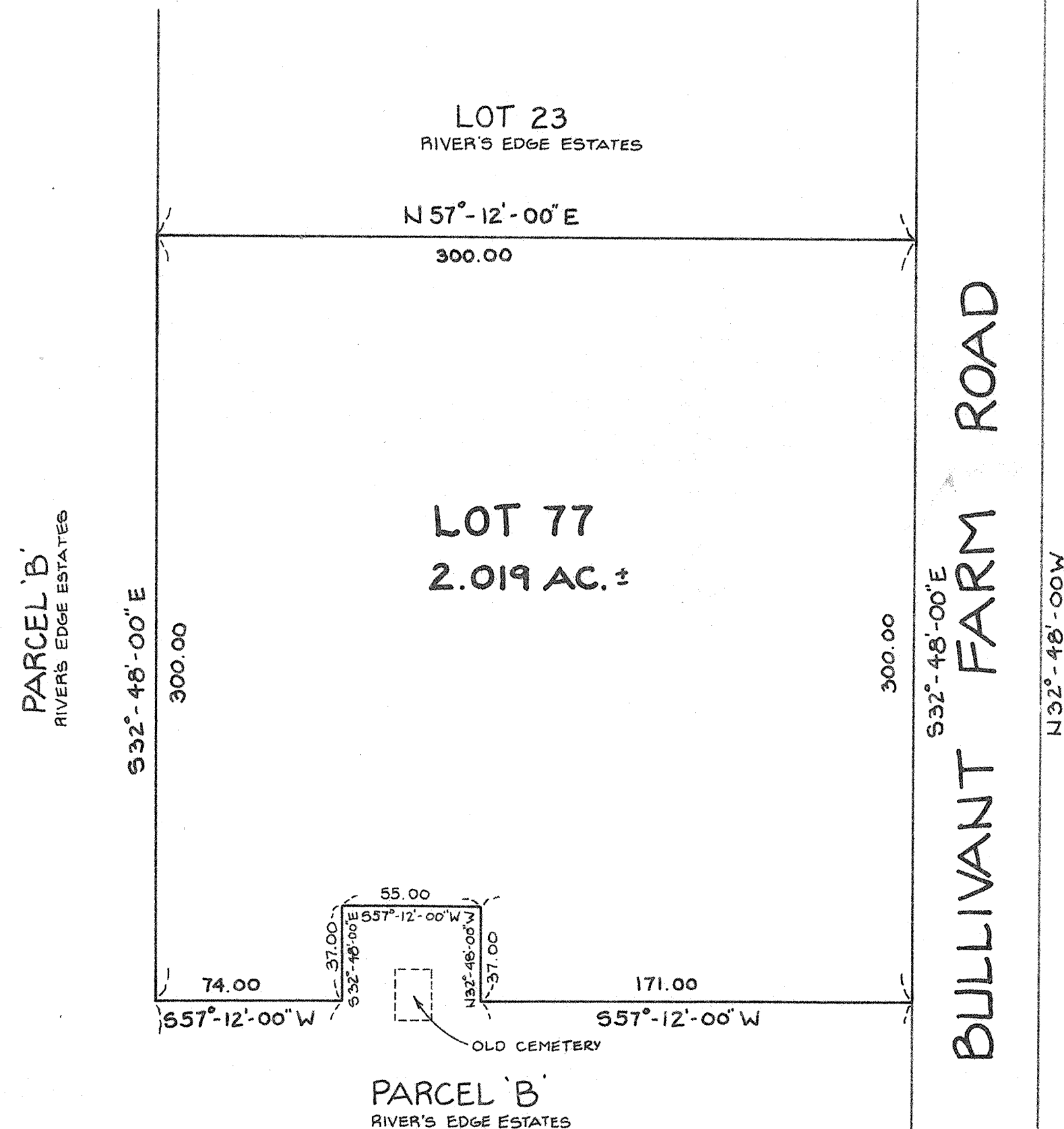

**MARION PLANNING BOARD**  
APPROVAL UNDER SUBDIVISION  
CONTROL LAW NOT REQUIRED.

DATE: March 4 1985

Franklin E. Winter  
Albert W. Boyd  
George O. Sproun

"I CERTIFY THAT THIS PLAN  
CONFORMS WITH THE RULES  
AND REGULATIONS OF THE  
REGISTERS OF DEEDS."

PREPARER

