

Scott Howell Vice Chairman  
4140 W. 1st Ave. Lakewood  
Albert W. Carver  
Manchester, B. A. Swin

DATE May 21, 1984

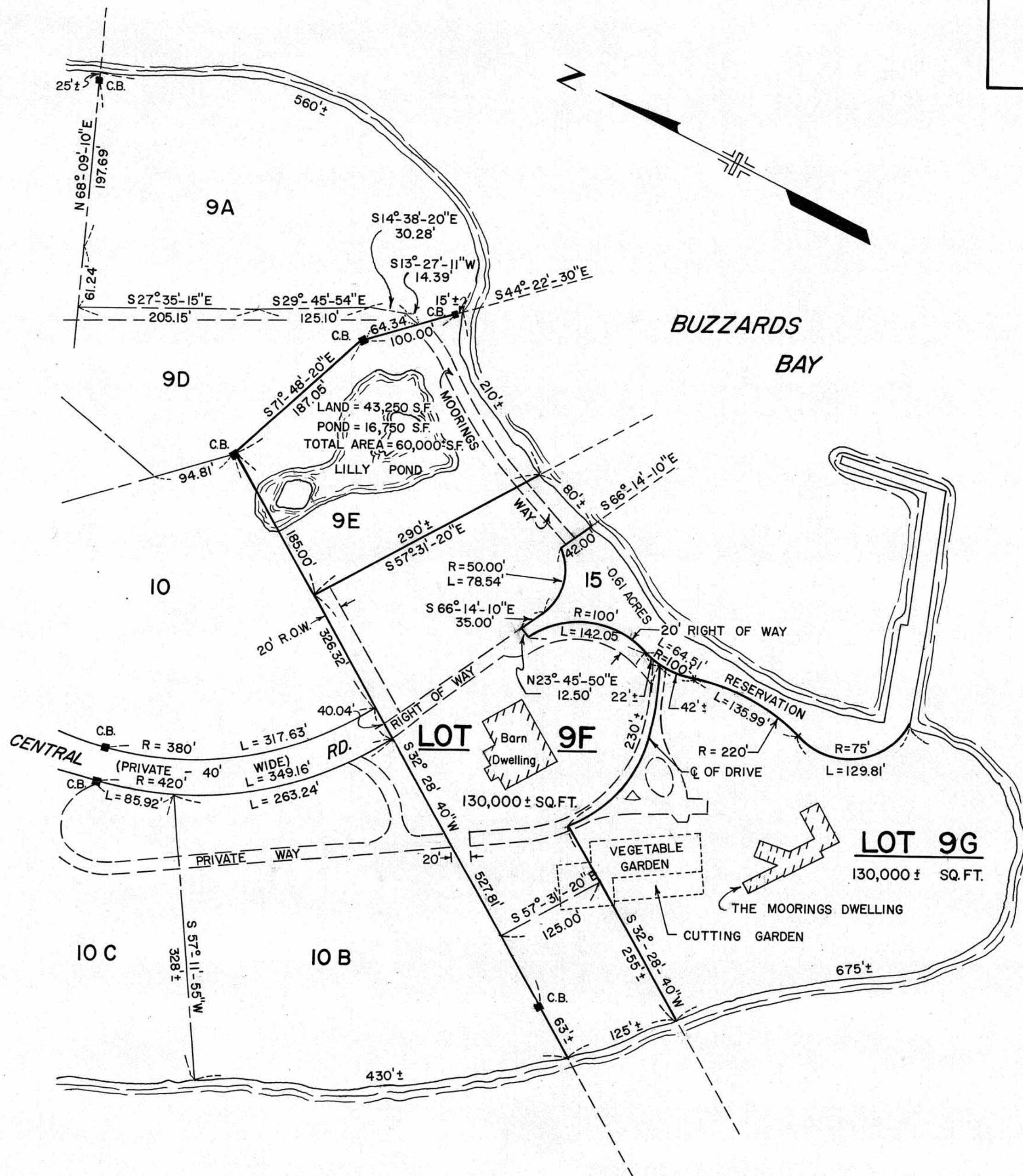

1.) THIS PLAN WAS COMPILED FROM RECORD PLANS AND DEEDS, NOT FROM AN ACTUAL ON THE GROUND SURVEY.

2.) LOTS 9E, 9F AND 9G ARE A RESUBDIVISION OF LAND OWNED BY JUNE B. CONVERSE RECORDED IN THE PLYMOUTH COUNTY REGISTRY OF DEEDS IN BOOK 2038 PAGE 309 AND BOOK 1587, PAGE 561.

GENERAL LAW 36 SECTION 13 A

I CERTIFY THAT THIS PLAN CONFORMS  
WITH THE RULES AND REGULATIONS OF THE  
REGISTERS OF DEEDS.

*Robert C. Verkade*  
REGISTERED LAND SURVEYOR



PLAN OF LAND  
IN  
MARION, MASS.  
FOR THE ESTATE OF  
JUNE B. CONVERSE  
SCALE 1" = 100' APRIL 2, 1984

**tec** tibbetts engineering corp.  
210 deane street  
new bedford, massachusetts

