

FOR REGISTRY USE ONLY

SEE SHEET 2

SEE PLAN ENTITLED, "SUBDIVISION OF LAND FOR ZORA ENTERPRISES, INC. IN MARION, MA. SCALE: 1"=40' JULY 16, 1987 G.A.F. ENGINEERING, INC. APPROVED OCT. 7, 1987"

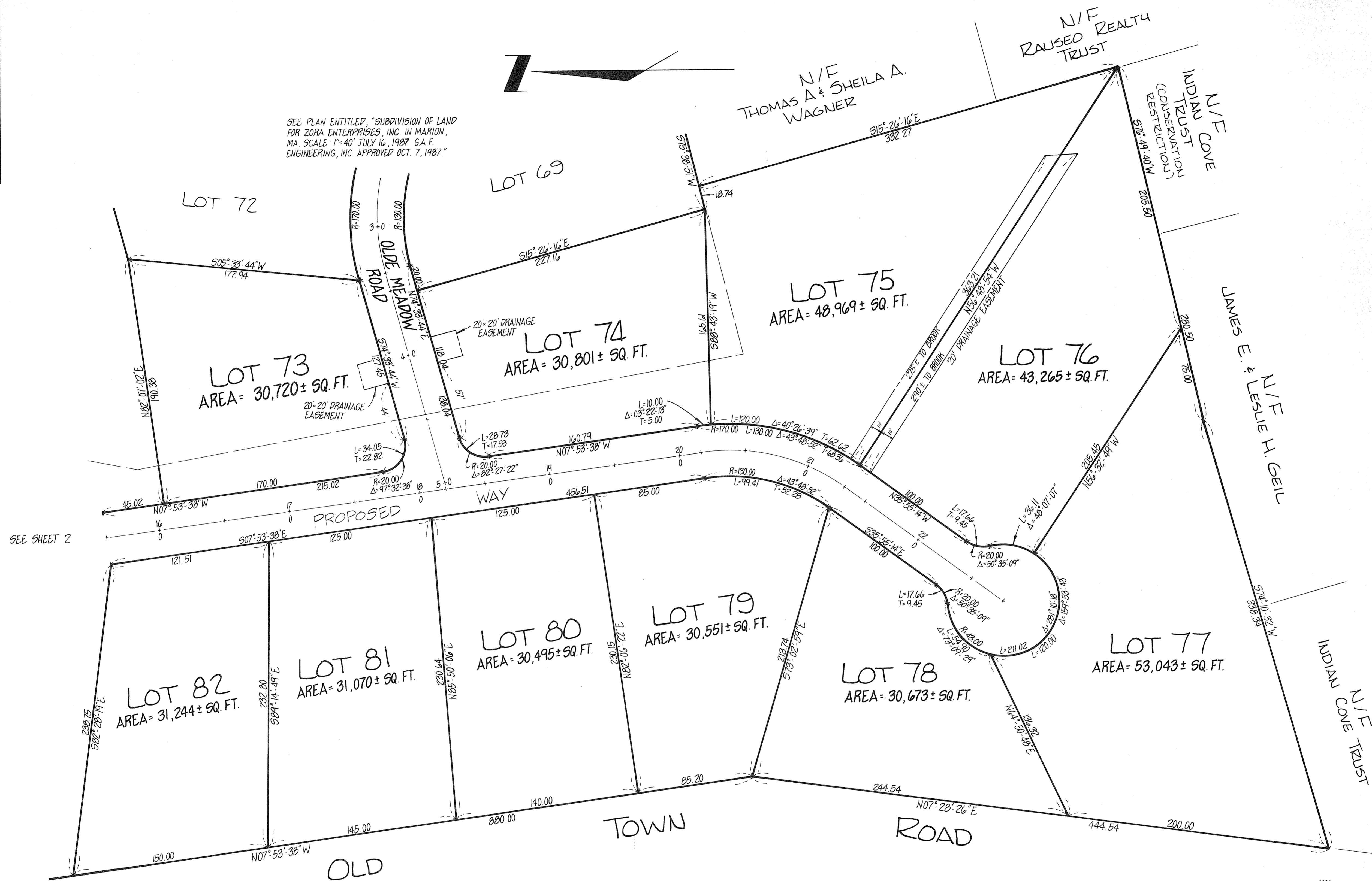
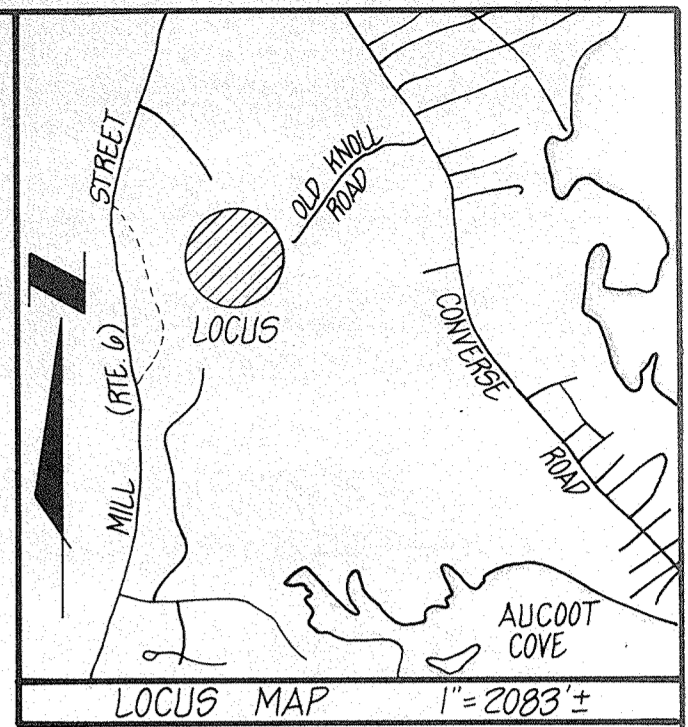

APPROVED \_\_\_\_\_ DATE \_\_\_\_\_  
ENDORSED \_\_\_\_\_ DATE \_\_\_\_\_

**MARION BOARD OF HEALTH**

NO LOT MAY BE BUILT UPON WITHOUT  
PRIOR APPROVAL OF THE BOARD OF HEALTH

DATE: \_\_\_\_\_

"I HEREBY CERTIFY THAT THE NOTICE OF APPROVAL OF THIS PLAN BY THE MARION PLANNING BOARD WAS RECEIVED AND RECORDED ON \_\_\_\_\_ AT THIS OFFICE AND NO NOTICE OF APPEAL WAS RECEIVED DURING THE TWENTY DAYS NEXT AFTER SUCH RECEIPT OF RECORDING OF SAID NOTICE."

TOWN CLERK, MARION, MA. DATE \_\_\_\_\_

**MARION PLANNING BOARD**

SUBJECT TO A COVENANT DULY EXECUTED AND DATED THE \_\_\_\_\_ DAY OF \_\_\_\_\_ RUNNING WITH THE LAND TO BE DULY RECORDED BY OR FOR THE OWNER OF RECORD.

"I CERTIFY THAT THIS SURVEY AND PLAN CONFORMS TO THE ETHICAL, PROCEDURAL, AND TECHNICAL STANDARDS FOR THE PRACTICE OF LAND SURVEYING IN THE COMMONWEALTH OF MASSACHUSETTS. I FURTHER CERTIFY THAT THIS PLAN CONFORMS TO THE RULES AND REGULATIONS OF THE REGISTERS OF DEEDS."

*Earle O. Phillips, Jr.*  
REGISTERED LAND SURVEYOR

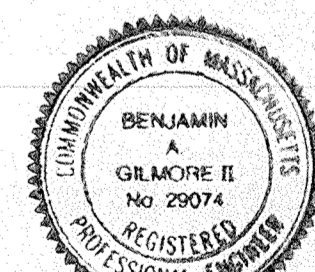
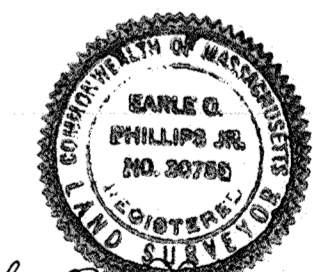

**SUBDIVISION OF LAND**

FOR  
**ZORA ENTERPRISES, INC.**

IN  
**MARION, MA.**

SCALE: 1"=40' OCTOBER 28, 1988

**G.A.F. ENGINEERING, INC.**  
P.O. BOX 953 MARION, MA. 02738  
P.O. BOX 67 SOUTH CARVER, MA. 02366

**APPLICANTS**

ZORA ENTERPRISES, INC.  
c/o JOSEPH P. ZORA  
221 CONVERSE ROAD  
MARION, MA. AND  
JOHN H. NOLAN, JR.  
32 COTTAGE ST.  
MARION, MA.

0 20 40 80 160