

"I, \_\_\_\_\_, CLERK OF THE TOWN OF MARION HEREBY CERTIFY THAT THE NOTICE OF APPROVAL OF THIS PLAN BY THE PLANNING BOARD HAS BEEN RECEIVED AND RECORDED AT THIS OFFICE AND NO NOTICE OF APPEAL WAS RECEIVED DURING THE TWENTY DAYS NEXT AFTER SUCH RECEIPT AND RECORDING OF SAID NOTICE."

TOWN CLERK

I CERTIFY THAT THIS PLAN CONFORMS WITH THE RULES AND REGULATIONS OF THE REGISTERS OF DEEDS.

PREPARER

NOTE: SECTION IV. "DESIGN STANDARDS" OF THE RULES & REGULATIONS GOVERNING THE SUBDIVISION OF LAND IN MARION, MA. ARE TO BE WAIVED ON THE CRITERIA OF TRAFFIC LANES (TWO-10' LANES INSTEAD OF TWO-12' LANES).

MARION PLANNING BOARD

DATE SIGNED: \_\_\_\_\_

DATE APPROVED: \_\_\_\_\_

ALL LOTS TO BE CONNECTED TO TOWN SEWER, EXCEPT LOT 32. (DWELLING & SEPTIC SYSTEM IN EXISTENCE)

MARION BOARD OF HEALTH

DATE: \_\_\_\_\_

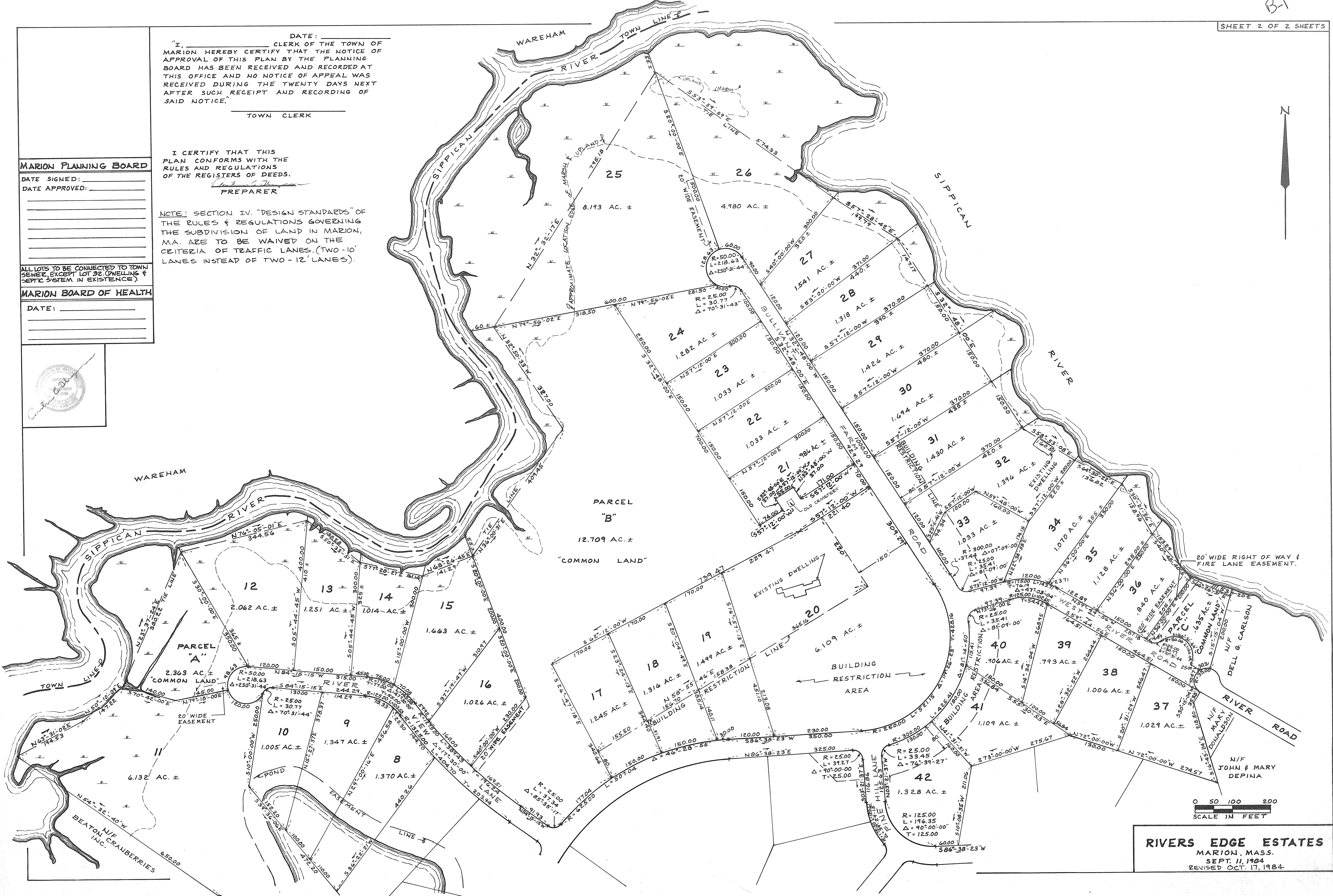
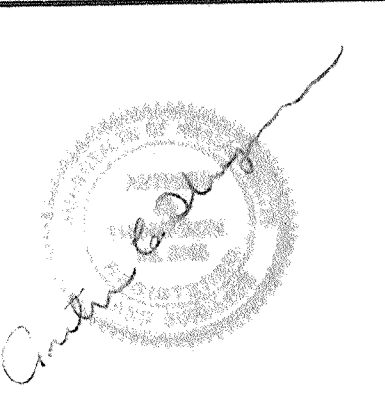

0 50 100 200  
SCALE IN FEET

RIVERS EDGE ESTATES  
MARION, MASS.  
SEPT. 11, 1984  
REVISED OCT. 17, 1984