

PLAN OF LAND IN  
MARION, MASS.  
PREPARED FOR  
**ROBERT L. SCHNEIDER & BARBARA D. SCHNEIDER**  
TRUSTEES OF MAJUCAR TRUST  
OCT. 18, 1982 SCALE: 1"=40'  
ARTHUR C. THOMPSON, INC.  
ENGINEERS & SURVEYORS  
MARION, MASS.

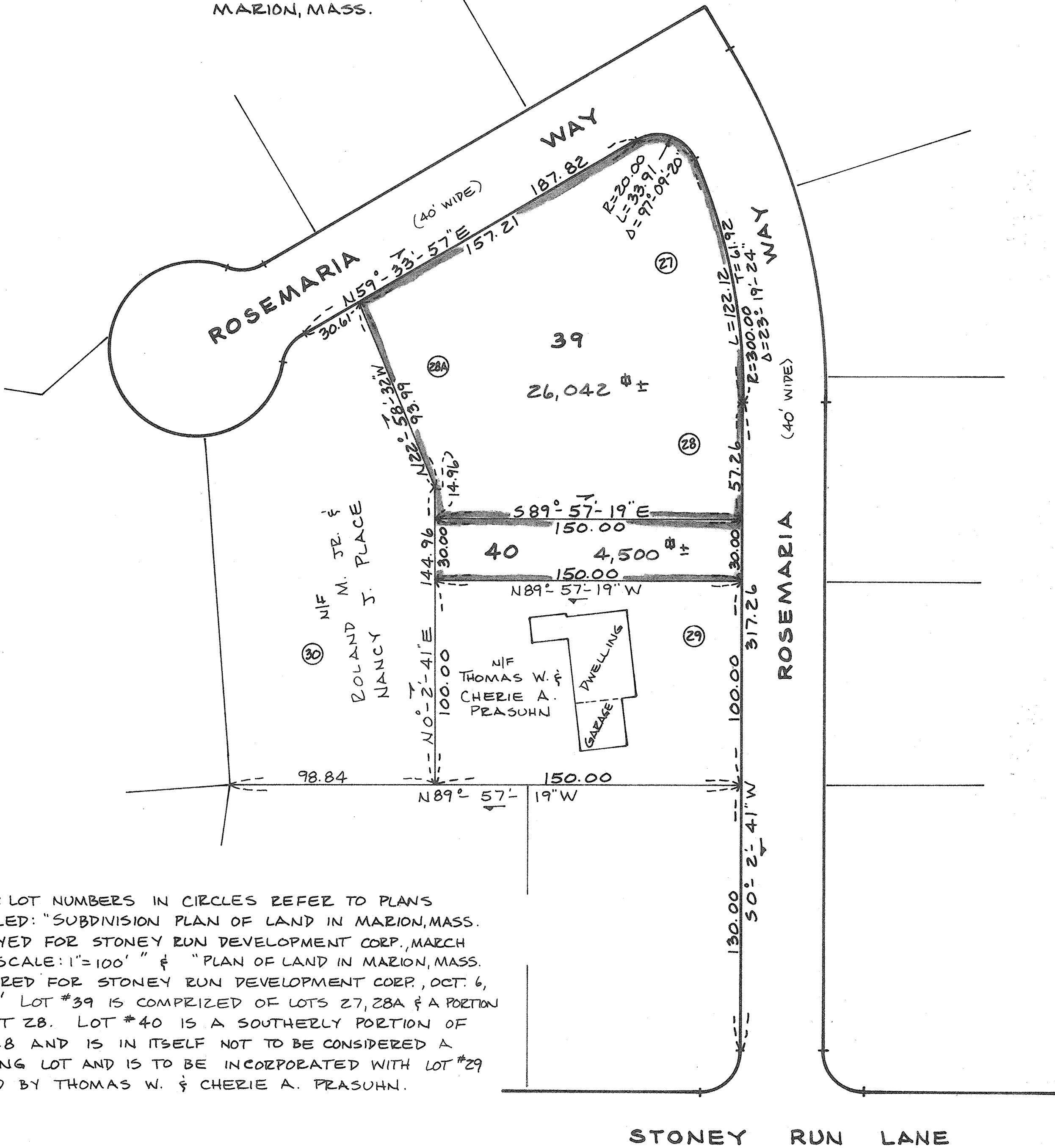

NOTES: LOT NUMBERS IN CIRCLES REFER TO PLANS ENTITLED: "SUBDIVISION PLAN OF LAND IN MARION, MASS. SURVEYED FOR STONEY RUN DEVELOPMENT CORP., MARCH 1973, SCALE: 1"=100'" & "PLAN OF LAND IN MARION, MASS. PREPARED FOR STONEY RUN DEVELOPMENT CORP., OCT. 6, 1980." LOT #39 IS COMPRISED OF LOTS 27, 28A & A PORTION OF LOT 28. LOT #40 IS A SOUTHERLY PORTION OF LOT 28 AND IS IN ITSELF NOT TO BE CONSIDERED A BUILDING LOT AND IS TO BE INCORPORATED WITH LOT #29 OWNED BY THOMAS W. & CHERIE A. PRASUHN.

MARION PLANNING BOARD  
APPROVAL UNDER THE SUBDIVISION  
CONTROL LAW NOT REQUIRED.

DATE: Oct 18 1982  
Robert L. Schneider  
Barbara D. Schneider  
Robert L. Schneider  
Helen B. Thacher  
Maneuverer Balcluin

"I CERTIFY THAT THIS PLAN  
CONFORMS WITH THE RULES  
AND REGULATIONS OF THE  
REGISTERS OF DEEDS."  
Arthur C. Thompson  
PREPARER

0 20 40 80  
SCALE IN FEET

ARTHUR C. THOMPSON, INC.  
ENGINEERS & SURVEYORS  
MARION, MASS.  
Arthur C. Thompson

A-8-82