

NOTES:

- 1.) PRIOR TO CONSTRUCTION, CONTRACTOR TO HAVE ALL UNDERGROUND UTILITIES MARKED.
- 2.) PRIOR TO BACKFILLING, THE SEWER MAIN TRENCHES AND TIE-INS SHALL BE INSPECTED BY THE MARION SEWER DEPARTMENT.
- 3.) ALL SEWER TIE-IN MATERIALS TO CONFORM TO MARION D.P.W. SPECIFICATIONS.
- 4.) SEWER SERVICE SHALL BE LOCATED A MINIMUM OF 10' FROM WATER SERVICE.
- 5.) SEWER GRINDER PUMP BASIN SHALL BE LOCATED A MINIMUM OF 50' FROM WELL.
- 6.) ALL ELEVATIONS SHOWN REFER TO APPROXIMATE MEAN SEA LEVEL DATUM.
- 7.) DASHED CONTOUR LINES AND SPOT ELEVATIONS DENOTE EXISTING GRADES.
- 8.) SOLID CONTOUR LINES AND ELEVATIONS IN BLOCKS DENOTE PROPOSED GRADES.
- 9.) BEING SHOWN AS LOTS #1 AND #2 ON A PLAN ENTITLED: "PLAN OF LAND IN MARION, MA. PREPARED FOR FRANK A. & NANCY R. CERKOVITZ, JULY 16, 1997, SCALE: 1"=100', THOMPSON SURVEYING & ENGINEERING, INC., 525 MILL STREET, MARION, MA."
- 10.) BEING SHOWN AS A PORTION OF LOT #39 ON MARION ASSESSORS PLAT #5.

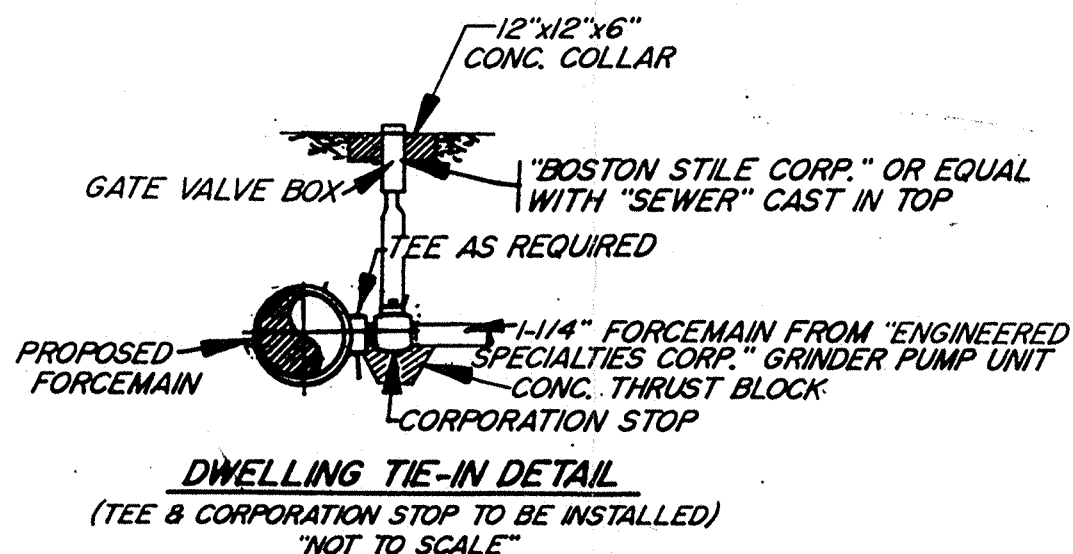

SITE PLAN SHOWING PROPOSED DWELLINGS AND SEWER EXTENSION AT CROSS NECK ROAD IN MARION, MA.

PREPARED FOR

FRANK A. & NANCY R. CERKOVITZ

SEPTEMBER 9, 1997 SCALE AS NOTED

THOMPSON SURVEYING & ENGINEERING, INC.

525 MILL STREET

MARION, MA.

