

05-287

FOR REGISTRY USE ONLY

N/F
VINCENT J.,JR. & MARGARET M. MALKOSKI
DEED BK.12014 PG.146
PLAN NO. '65-780
ASSESSORS MAP 22A LOT 68

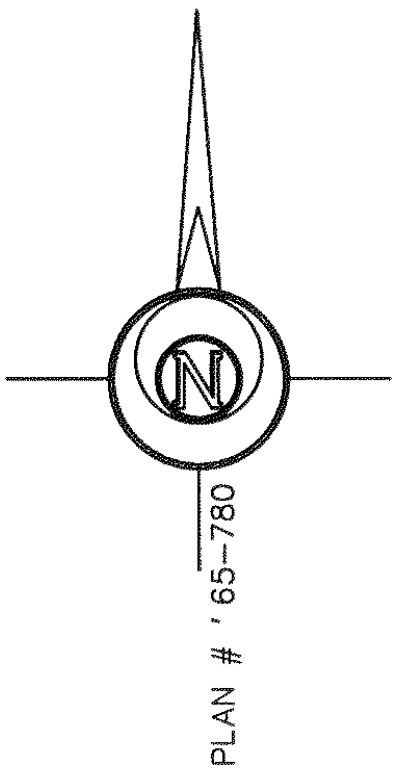
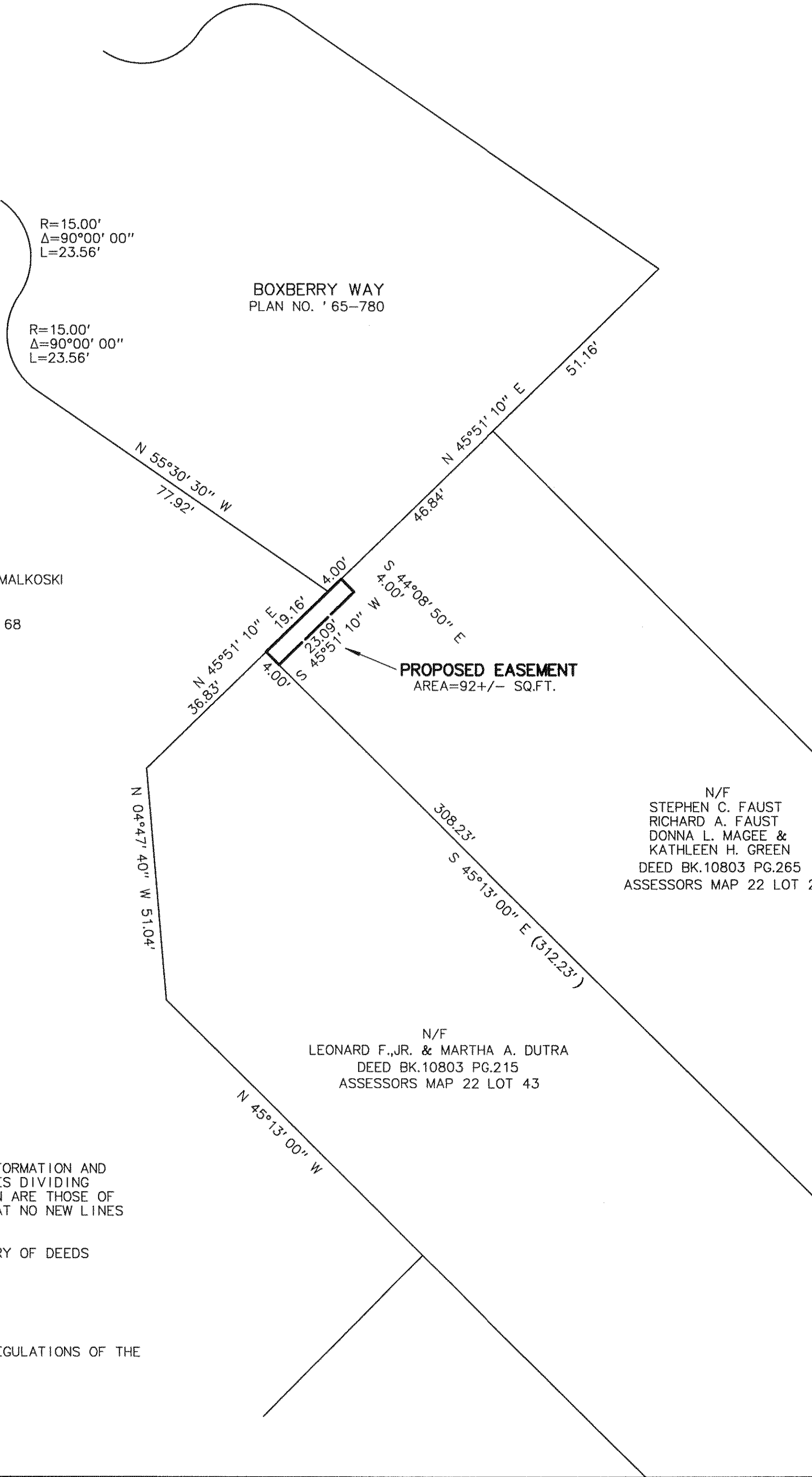

Plymouth County Registry of Deeds

PLAN BOOK 49 PAGE 741

"I HEREBY CERTIFY TO THE BEST OF MY PROFESSIONAL KNOWLEDGE INFORMATION AND BELIEF THAT THE PROPERTY LINES SHOWN ON THIS PLAN ARE THE LINES DIVIDING EXISTING OWNERSHIP AND THE LINES OF THE STREETS AND WAYS SHOWN ARE THOSE OF PUBLIC OR PRIVATE STREETS OR WAYS ALREADY ESTABLISHED, AND THAT NO NEW LINES FOR DIVISION OF EXISTING OWNERSHIP OR FOR NEW WAYS ARE SHOWN.

THE CERTIFICATION MADE HEREON IS INTENDED TO MEET THE REGISTRY OF DEEDS REQUIREMENTS AND IS NOT A CERTIFICATION TO THE TITLE OR OWNERSHIP OF THE PROPERTY SHOWN.

ABUTTERS SHOWN ARE ACCORDING TO TOWN TAX RECORDS.

I FURTHER CERTIFY THAT THIS PLAN CONFORMS TO THE RULES AND REGULATIONS OF THE REGISTERS OF DEEDS."

Glenn D. Amaral
GLENN D. AMARAL, P.L.S. #41406
DATE: 2/28/05

APPROVED BY:

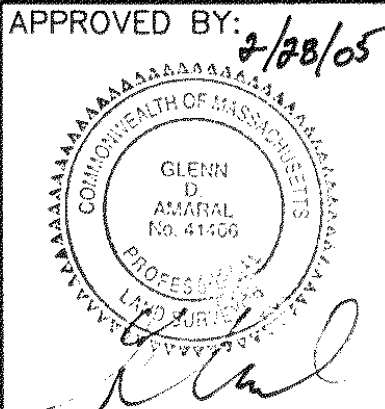

REV.	DATE	BY	APP'D	DESCRIPTION
EASEMENT PLAN 37 COUNTY ROAD MARION, MA.				
PREPARED FOR LEONARD F.,JR. & MARTHA A. DUTRA				
SCALE: 1" = 20'		DATE: FEB. 26, 2005		
0 20 40 80				
G.A.F. ENGINEERING, INC PROFESSIONAL ENGINEERS & LAND SURVEYORS 266 MAIN STREET, WAREHAM, MA. 02571 TEL.(508) 295-6600 FAX (508)295-6634				
DRN BY: GDA	CHK BY: GDA	DWG NO.:	JOB NO.05-6384	