

1
A3 CHAIN-LINK FENCE AND ACCESS GATE N.T.S.

FENCE NOTES

1. POSTS, RAILS AND GATE FRAMES SHALL BE SCH 40 STEEL PIPE, ASTM 120.
2. BARBED WIRE, TIES, TENSION WIRE AND FABRIC SHALL BE ALUMINIZED STEEL. ALL OTHER FENCE COMPONENTS SHALL BE STEEL, HOT-DIP GALVANIZED PER ASTM A123.
3. FASTEN FABRIC TO POSTS, RAILS, BRACES AND TENSION WIRE WITH #11 TIE WIRES @ 18" O.C. MIN.
4. ALTERNATE FOOTINGS FOR ALL FENCE POSTS IN LEDGE: IF LEDGE IS ENCOUNTERED AT GRADE, OR AT A DEPTH SHALLOWER THAN 3'-6", CORE DRILL AN 8" DIA HOLE 18" INTO THE LEDGE. CENTER POST IN THE HOLE AND FILL WITH CONCRETE OR GROUT. IF LEDGE IS BELOW FINISH GRADE, COAT BACKFILLED SECTION OF POST WITH COAL TAR, AND BACKFILL WITH WELL-DRAINING GRAVEL.
5. ATTACH EACH GATE WITH 1-1/2 PAIR OF NON-LIFT-OFF TYPE, MALLEABLE IRON OR FORGING, PIN-TYPE HINGES. ASSEMBLIES SHALL ALLOW FOR 180° OF GATE TRAVEL.

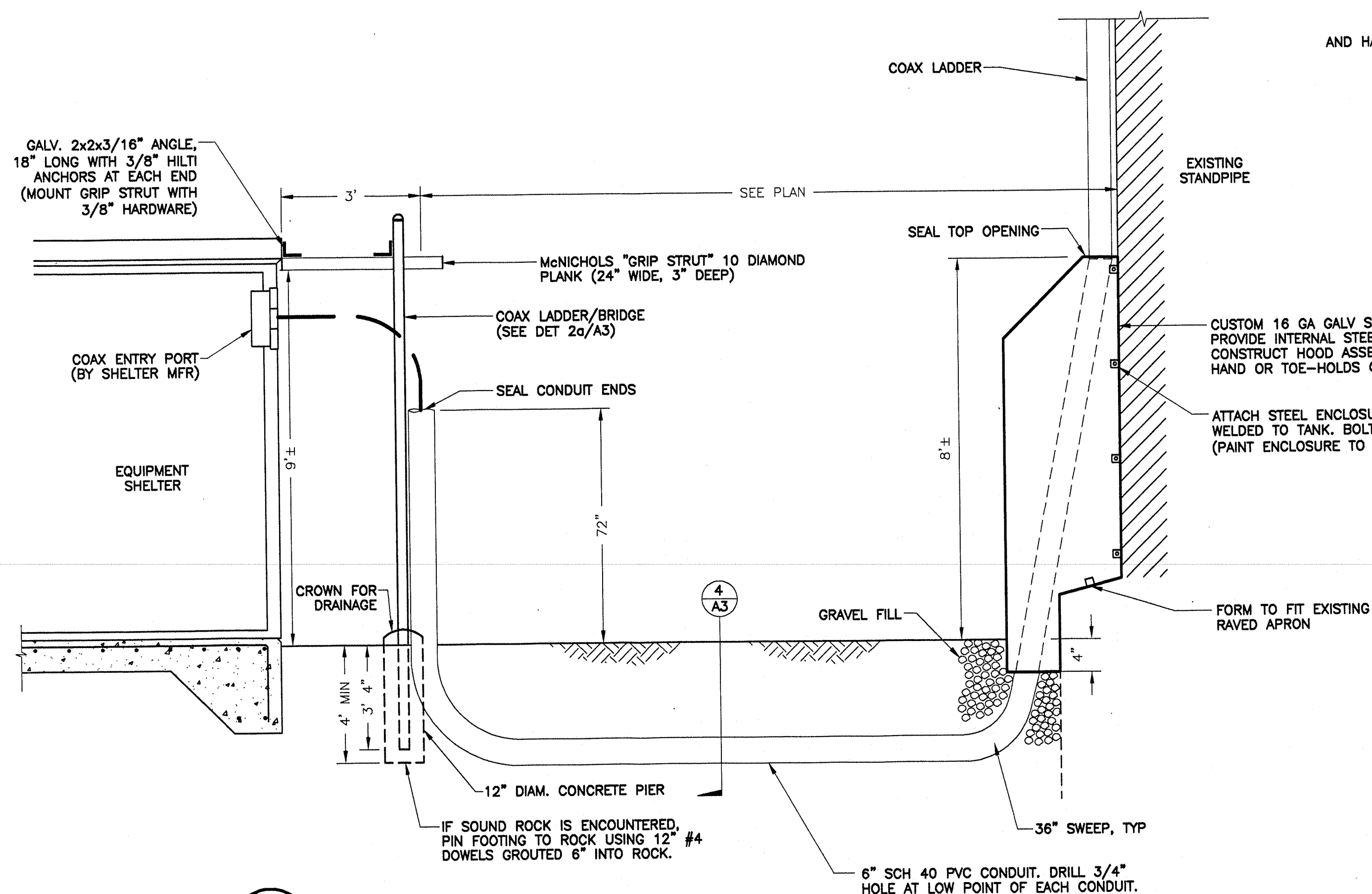

2
A3 UNDERGROUND COAX PROFILE N.T.S.

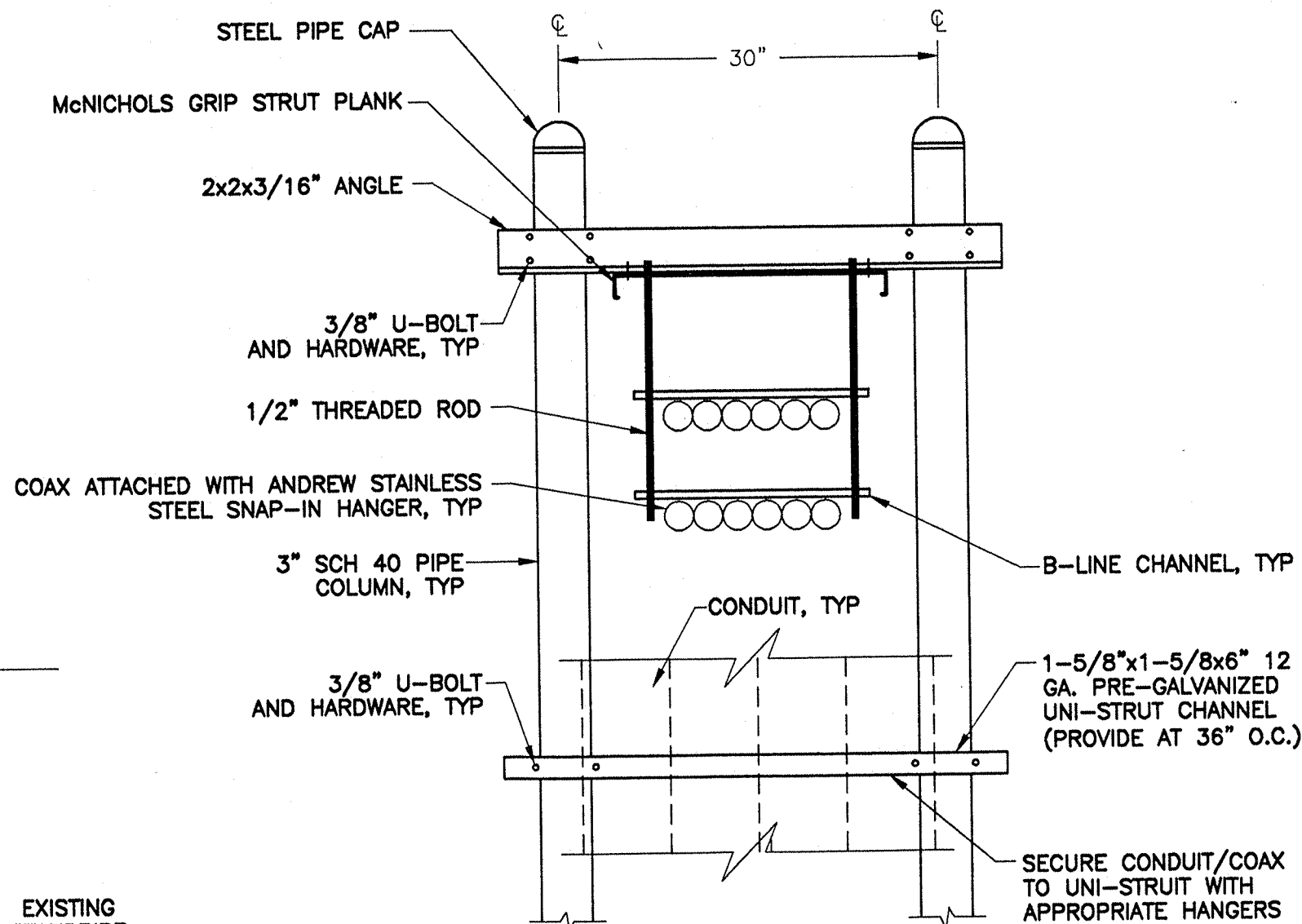

2a
A3 COAX LADDER/BRIDGE N.T.S.

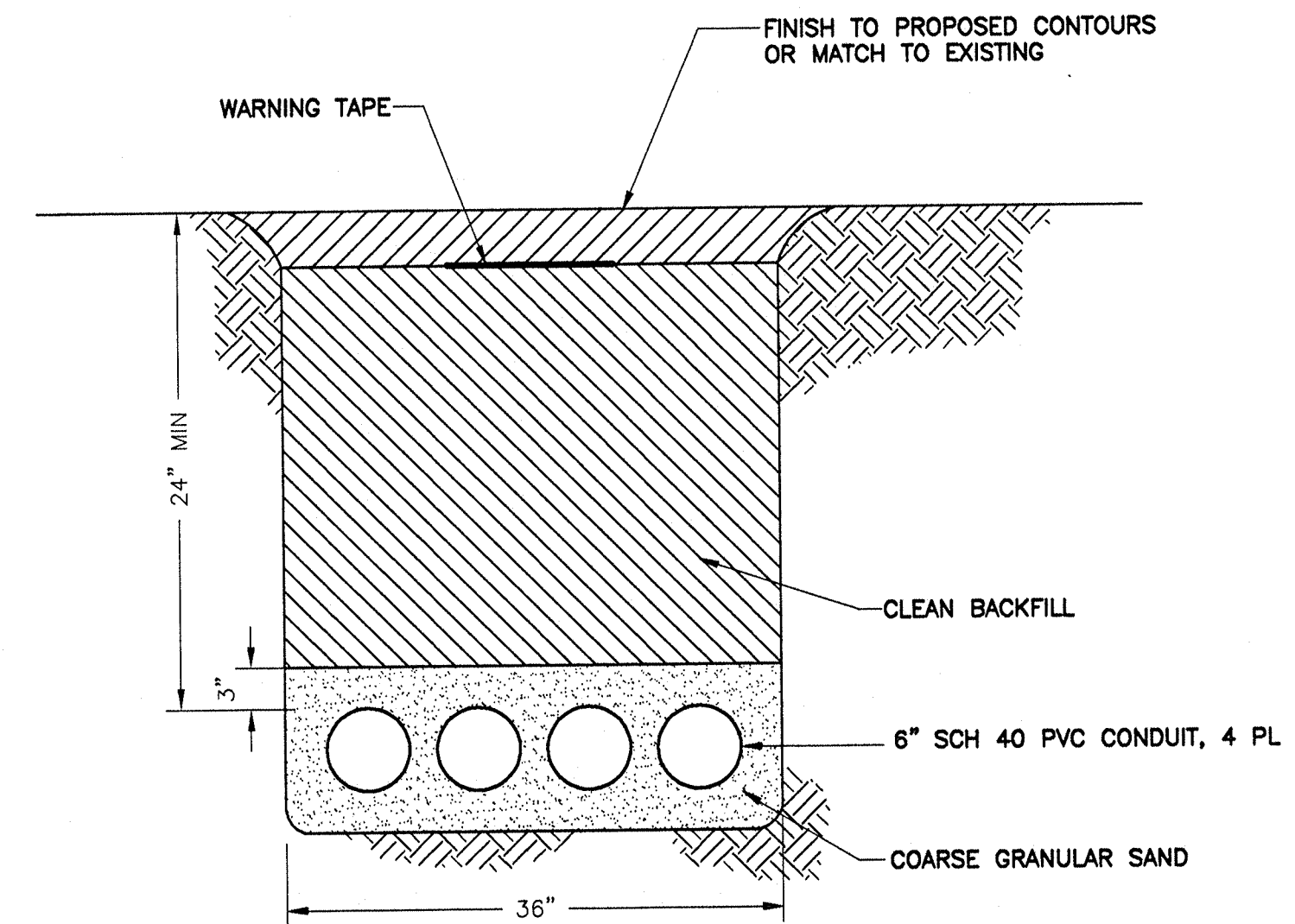

4a
A3 COAX TRENCH N.T.S.

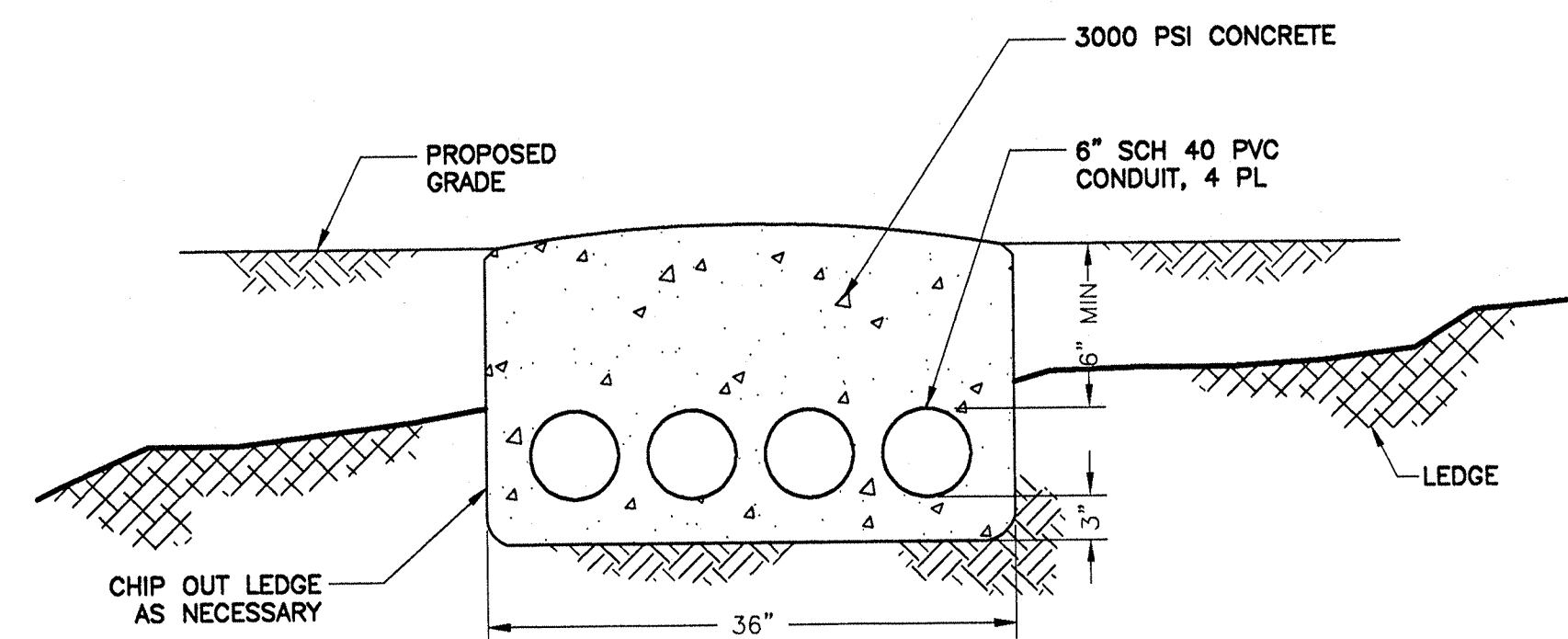

4b
A3 COAX TRENCH ALTERNATE FOR LEDGE N.T.S.

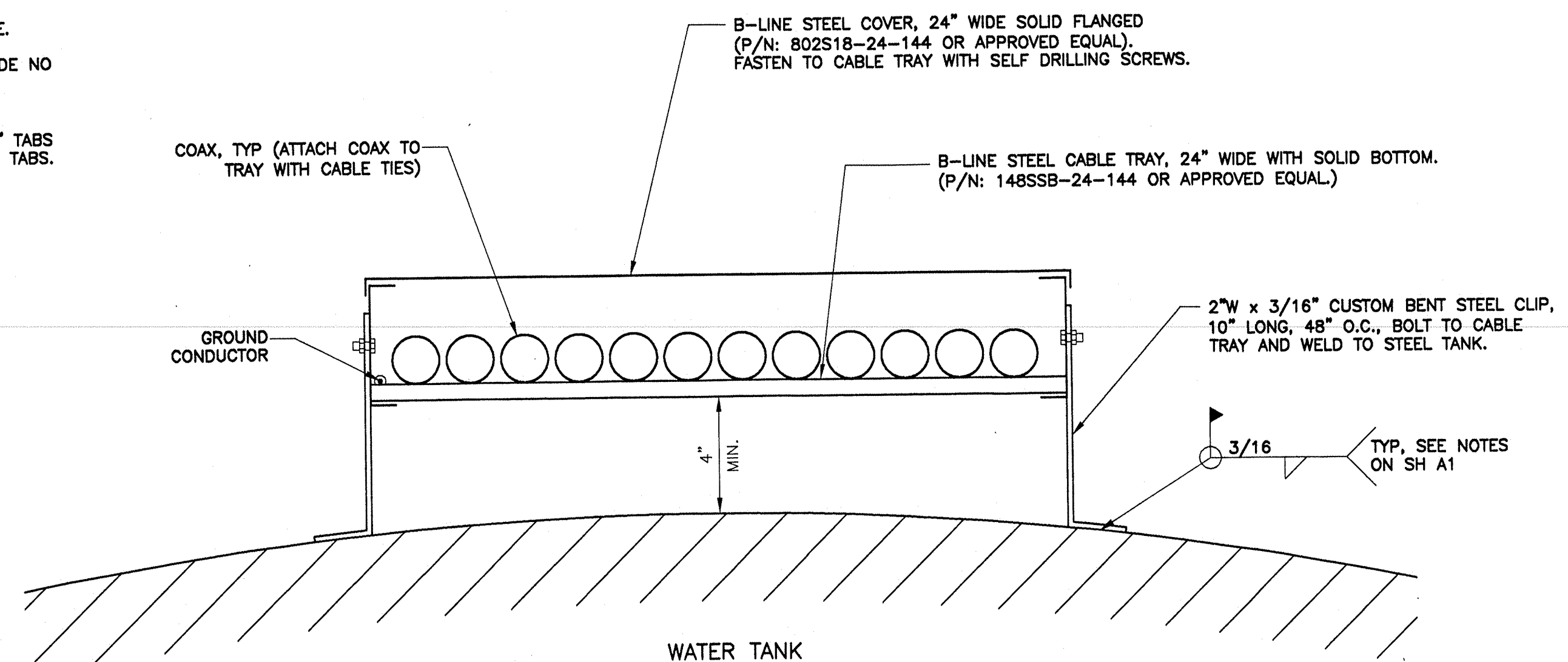

3
A3 COAX TRAY (STANDPIPE) N.T.S.

PREPARED FOR:
NEXTEL
NEXTEL COMMUNICATIONS OF THE MID-ATLANTIC, INC.
40 HARTWELL AVENUE
LEXINGTON, MA 02421-3132
(617) 839-6000 TEL
(617) 839-5911 FAX

PREPARED BY:
Bergman & Associates, Inc.
20 WASHINGTON STREET
HAVERHILL, MA 01830-5524
(978) 372-1125 TEL
(978) 372-1130 FAX

ARCHITECTURAL DETAILS

REV	DATE	DESCRIPTION
1	17 AUG 2000	DRAFT CONSTRUCTION DRAWINGS
2	25 SEPT 2000	CONSTRUCTION DRAWINGS

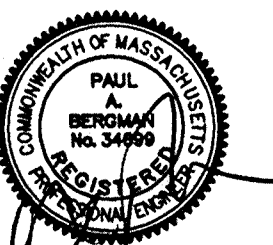

REGISTERED ENGINEER

DRAWN BY: M. DEFORGE

CHECKED BY: P. BERGMAN

MARION W/T
MARION, MA
MA-0884 B

A3